

Rear Elevation - South West

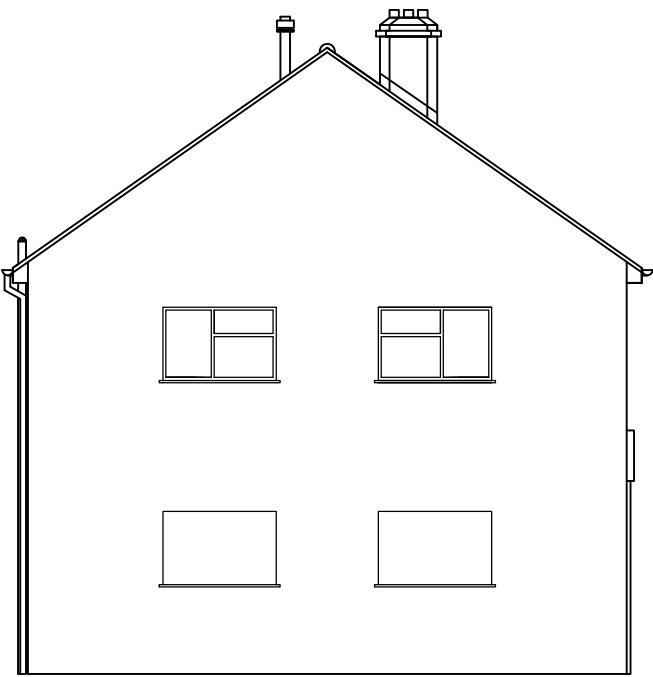

Side Elevation - South East



Front Elevation - North East

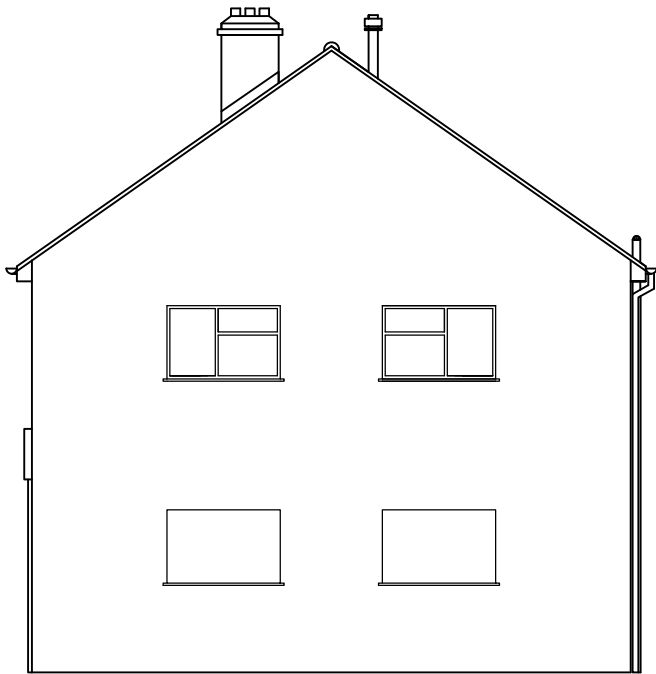

Side Elevation - North West

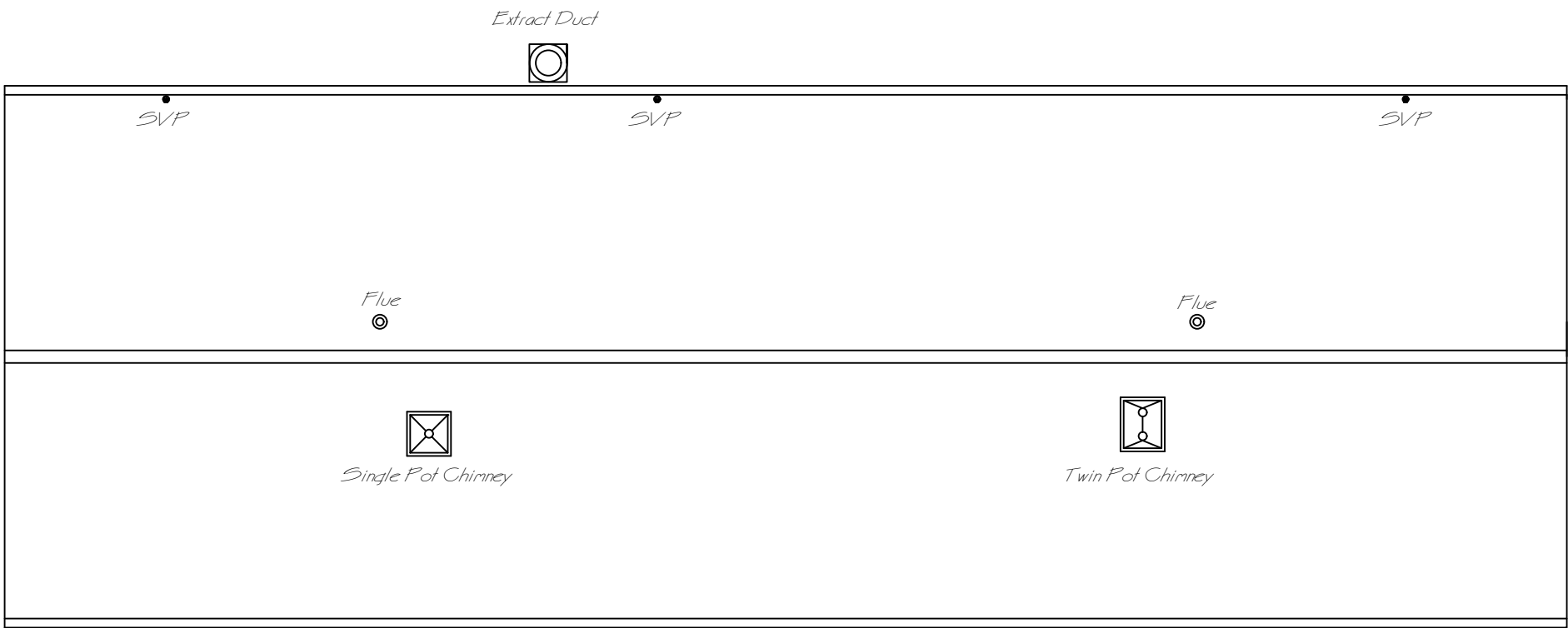

Roof Plan View

Rev	Date	Description
Bron Afon		
Drawing Status CONSTRUCTION		
Project 35-37(A) The Walk New Inn Pontypool NP4 0PU		
Title Existing Elevations and Roof Plan		
Date 24/07/25	Checked	Scale 1:100 @A2
Drawn CA		
Drawing No. TW-EW-01		Rev.